

SCOTTSBLUFF

SCOTTSBLUFF SHOPPING CENTER
3410 & 3506 Avenue 1
Scottsbluff, NE 69361



DEMOGRAPHICS:

	3 MI	5 MI	15 MI
Pop	22,734	25,701	29,832
HH	9,865	11,139	12,759
Ave HH Inc	\$58,973	\$60,513	\$62,257
Tot Employees	13,978	16,044	17,175

PROPERTY FEATURES

Join Rent-A-Center, Payless ShoeSource, Check Into Cash and Maurice's in this excellent location with outstanding visibility neighboring the local Walmart Supercenter.

Schostak
BROTHERS & COMPANY
www.schostak.com

Rebecca Dragin
(614) 306-4556 dragin@schostak.com
17800 Laurel Park Drive, N. - Suite 200C
Livonia, MI 48152



Scan the QR Code for a list of our other properties!



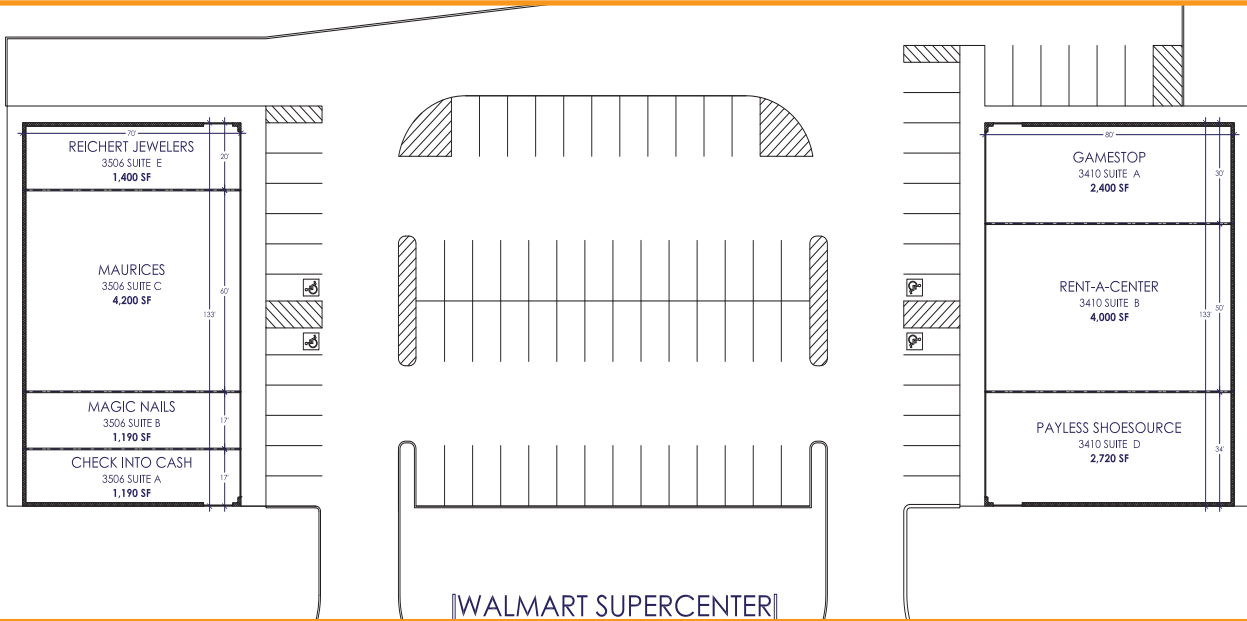

SUITE	TENANT	SQFT
3506 A	Check Into Cash	1,190
3506 B	Magic Nails	1,190
3506 C	Maurices	4,200
3506 E	Reichert Jewelers	1,400
3410 A	GameStop	2,400
3410 B	Rent-A-Center	4,000
3410 D	Payless ShoeSource	2,720
Total	Square Footage	17,100

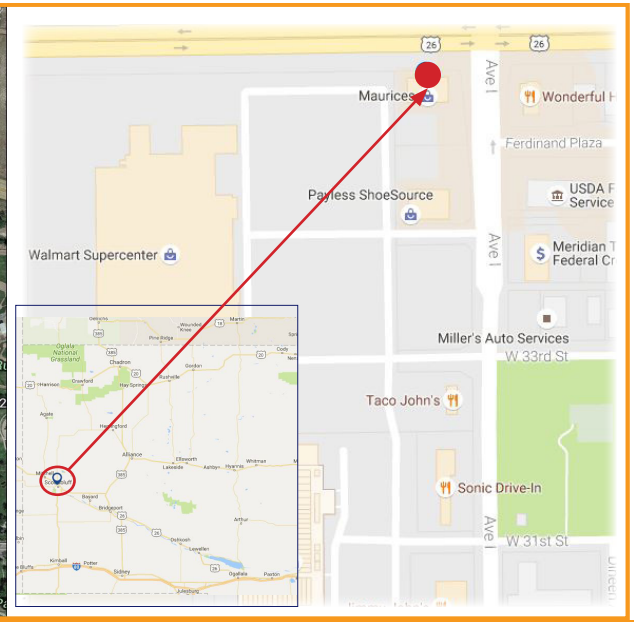
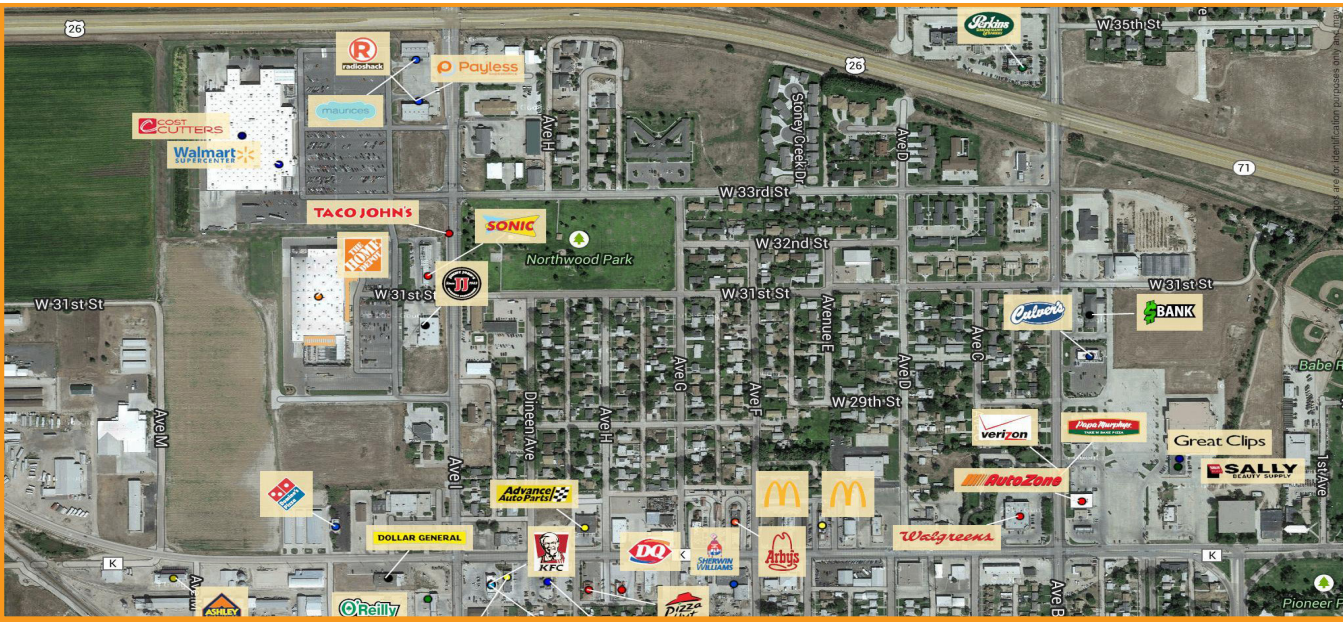

SCOTTSBLUFF

SCOTTSBLUFF SHOPPING CENTER
 3410 & 3506 Avenue 1
 Scottsbluff, NE 69361