

- BUILDING ELEVATION GENERAL NOTES:**
- TENANT SIGN DESIGN TO BE REVIEWED AND APPROVED BY OWNER AND BE IN COMPLIANCE WITH SITE SIGN PACKAGE AND SHOPPING CENTER MARKETING STRATEGY.
  - FINAL TENANT SIGN LOCATIONS TO BE COORDINATED BETWEEN TENANT AND OWNER.
  - BUILDING SIGNAGE TO BE ISSUED UNDER A SEPARATE PERMIT.
  - EACH TENANT IS ALLOWED ONE SIGN PER FACADE. SIGN AREA NOT TO EXCEED 10% OF FACADE.
  - REFER TO KINDOM SCHEDULE FOR FRAMING FINISHES.
  - REFER TO ENLARGED ELEVATIONS FOR ADDITIONAL DIMENSIONS AND SPECIFIC FINISHES.
  - PRE-FINISHED METAL COPING AND CORNICE CONSTRUCTION TO FOLLOW NRCA GUIDELINES. ACCOUNTING FOR THERMAL MOVEMENT WITH CONCEALED FASTENERS, OVERLAPPING JOINTS, AND SPECIALITY FABRICATIONS. CONFIRM JOINT STRATEGY AND LOCATIONS WITH ARCHITECT. REFER TO SPECIFICATIONS FOR ADDITIONAL INFORMATION.

BULLETIN #02 10/06/2011  
 APPENDUM #2 06/21/2011  
 BID AND PERMIT 05/05/2011  
 DATE ISSUED

DRAWN BY  
 CHECKED BY

**HOBBS + BLACK ARCHITECTS**  
 100 N. State St.  
 4th Floor, 48104  
 P: 734.663.4189  
 www.hobbs-black.com

**NORTHWOOD REDEVELOPMENT**  
 WOODWARD AND 13 MILE  
 ROYAL OAK, MI

PROJECT

CONSULTANT

**BUILDING E2 ELEVATIONS**

SHEET TITLE

16-648

PROJECT NUMBER

A-206

SHEET NUMBER

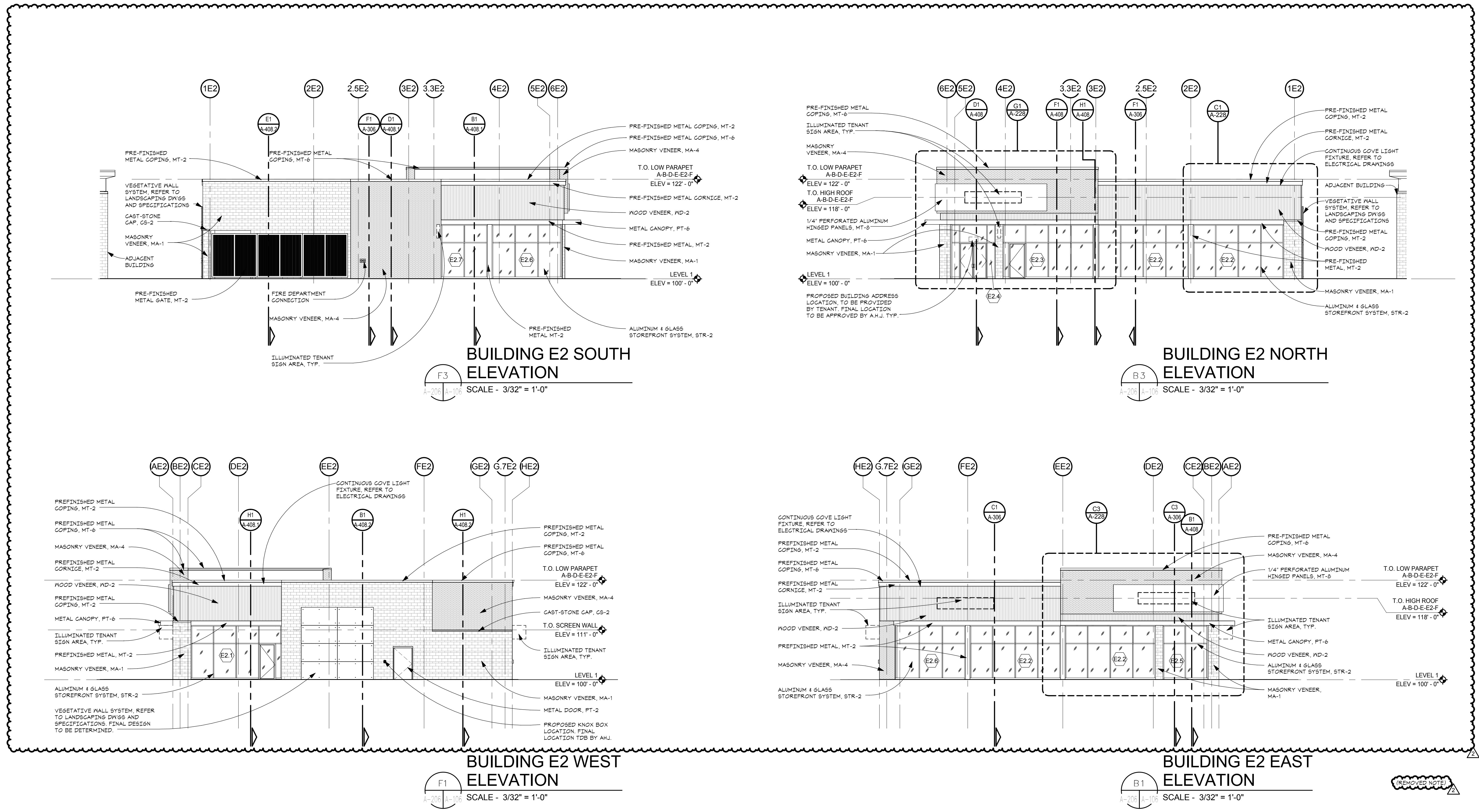

C:\Users\kbyrom\Documents\16648-ARCH-BEALMONT-NORTHWOOD\_kbyrom.rvt  
 10/6/2017 2:00:19 PM