

**BUILDING F
 NORTH ELEVATION**
 SCALE - 3/32" = 1'-0"

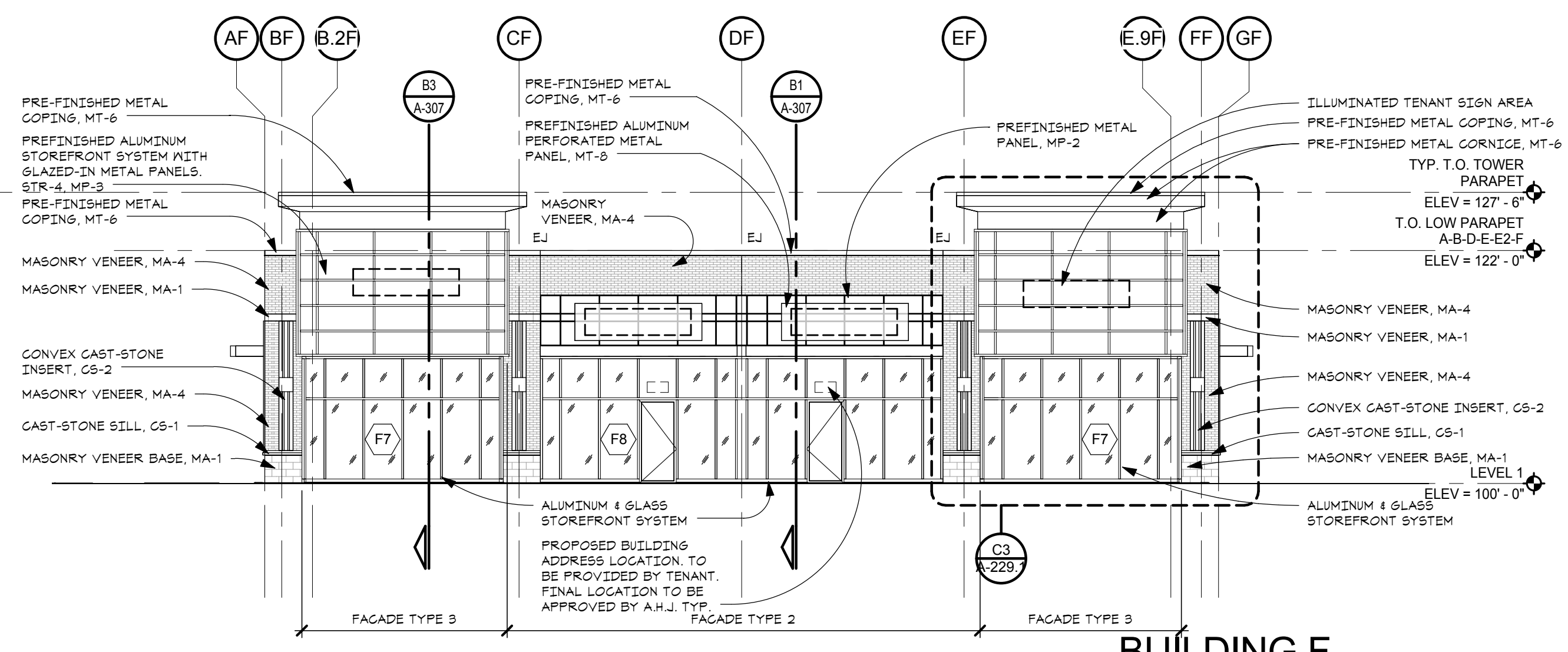

**BUILDING F
 WEST ELEVATION**
 SCALE - 3/32" = 1'-0"

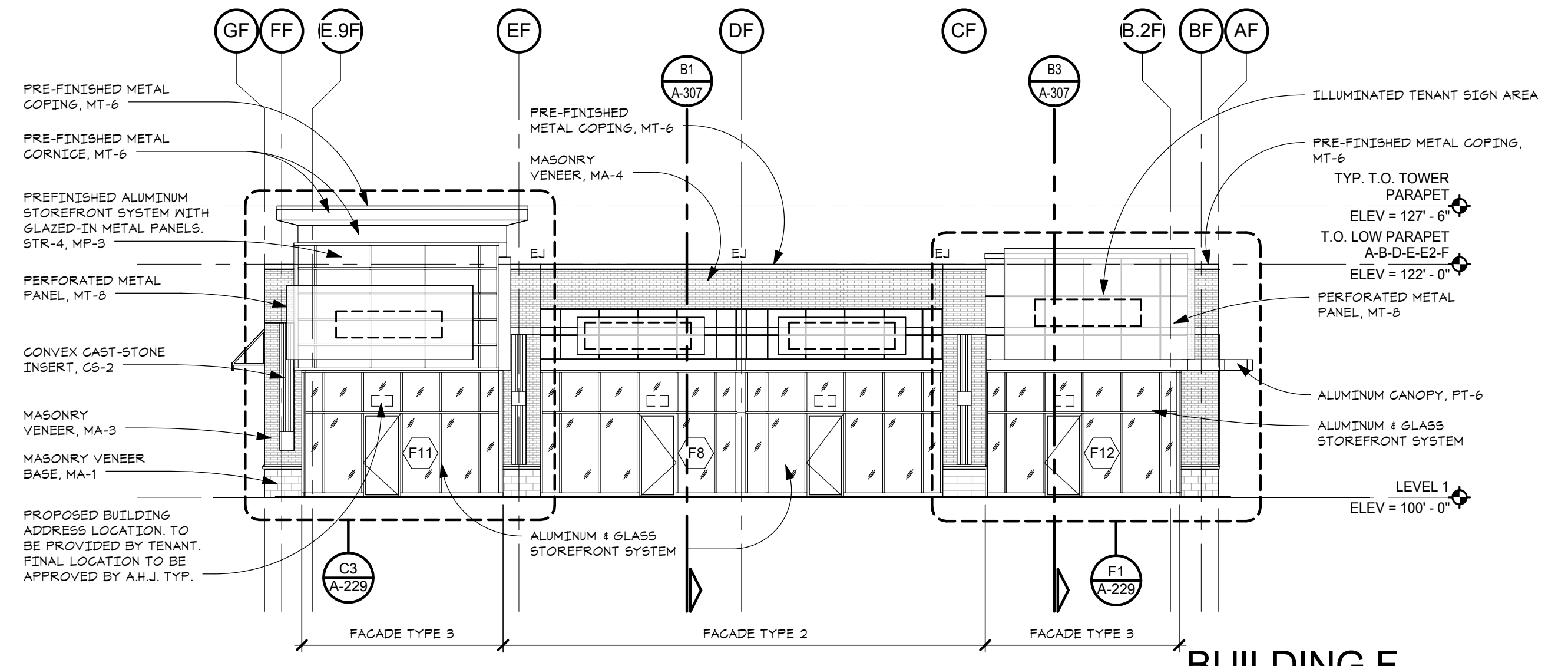

**BUILDING F
 EAST ELEVATION**
 SCALE - 3/32" = 1'-0"

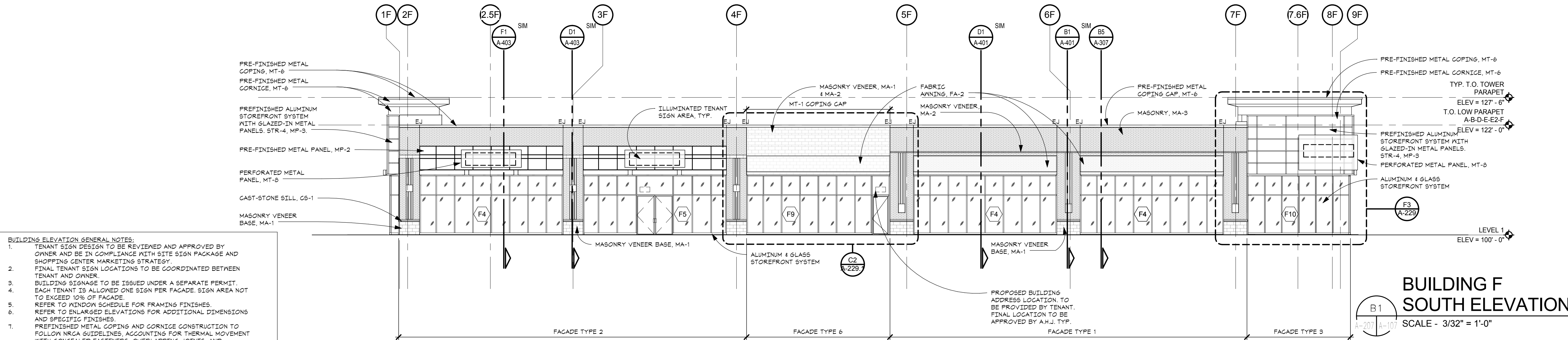

**BUILDING F
 SOUTH ELEVATION**
 SCALE - 3/32" = 1'-0"

- BUILDING ELEVATION GENERAL NOTES:**
- TENANT SIGN DESIGN TO BE REVIEWED AND APPROVED BY OWNER AND BE IN COMPLIANCE WITH SITE SIGN PACKAGE AND SHOPPING CENTER MARKETING STRATEGY.
 - FINAL TENANT SIGN LOCATIONS TO BE COORDINATED BETWEEN TENANT AND OWNER.
 - BUILDING SIGNAGE TO BE ISSUED UNDER A SEPARATE PERMIT. EACH TENANT IS ALLOWED ONE SIGN PER FACADE. SIGN AREA NOT TO EXCEED 10% OF FACADE.
 - REFER TO WINDOW SCHEDULE FOR FRAMING FINISHES.
 - REFER TO ENLARGED ELEVATIONS FOR ADDITIONAL DIMENSIONS AND SPECIFIC FINISHES.
 - PRE-FINISHED METAL COPING AND CORNICE CONSTRUCTION TO FOLLOW NRCA GUIDELINES, ACCOUNTING FOR THERMAL MOVEMENT WITH CONCEALED FASTENERS, OVERLAPPING JOINTS, AND SPECIALTY FABRICATIONS. CONFIRM JOINT STRATEGY AND LOCATIONS WITH ARCHITECT. REFER TO SPECIFICATIONS FOR ADDITIONAL INFORMATION.

ADDENDUM #2 06/21/2011
 BID AND PERMIT 05/05/2011
 DATE ISSUED
 DRAWN BY
 CHECKED BY

**HOBBS + BLACK
 ARCHITECTS**
 100 N. State St.
 4th Floor, Suite 118104
 P. 734.663.4189
 www.hobbs-black.com

**NORTHWOOD
 REDEVELOPMENT**
 WOODWARD AND 13 MILE
 ROYAL OAK, MI

PROJECT

 CONSULTANT

**BUILDING F
 ELEVATIONS**
 SHEET TITLE
16-648
 PROJECT NUMBER
A-207
 SHEET NUMBER