

**BUILDING D  
 NORTH ELEVATION**  
 SCALE - 3/32" = 1'-0"

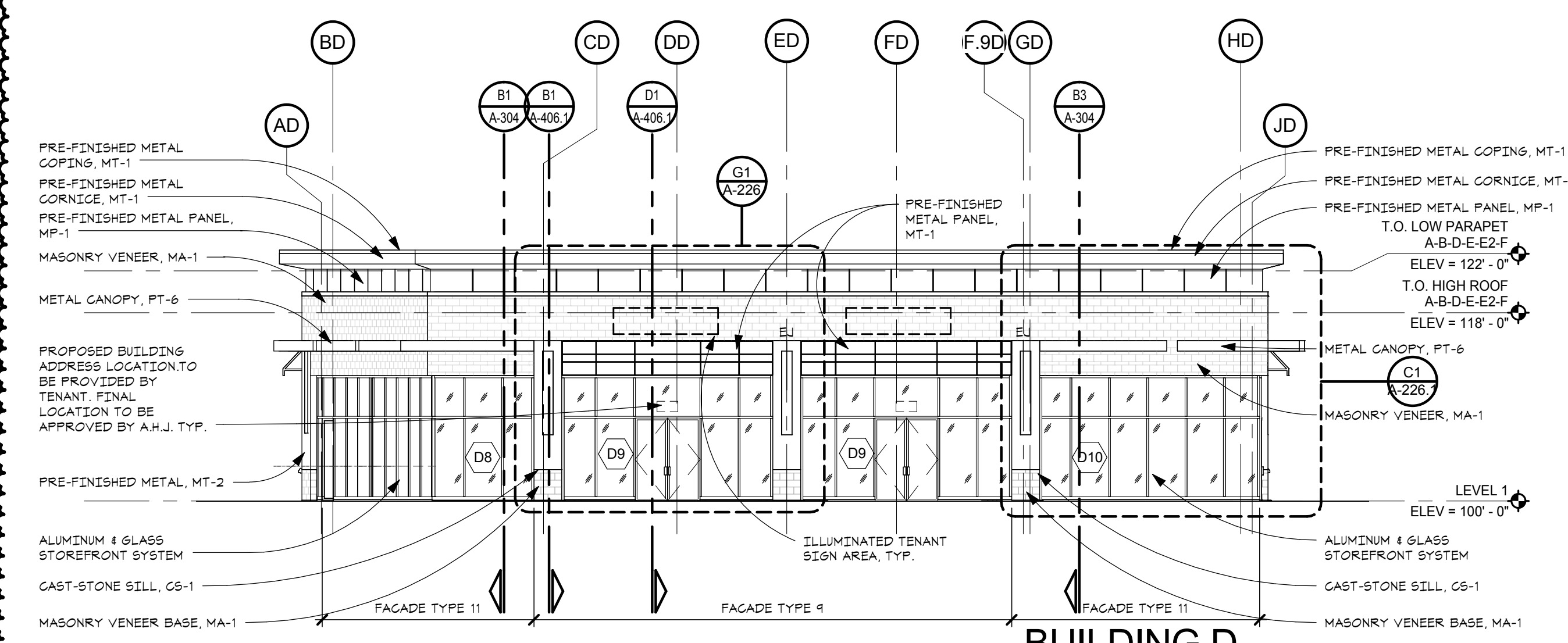

**BUILDING D  
 WEST ELEVATION**  
 SCALE - 3/32" = 1'-0"

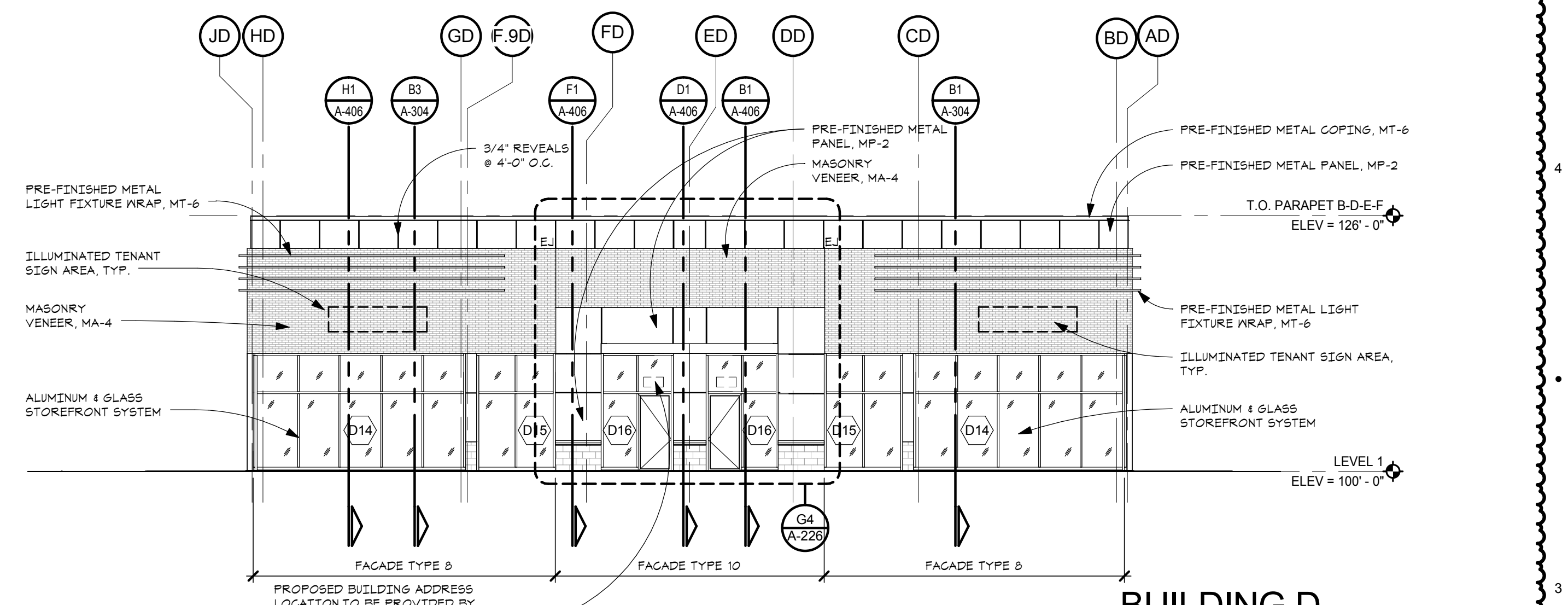

**BUILDING D  
 EAST ELEVATION**  
 SCALE - 3/32" = 1'-0"

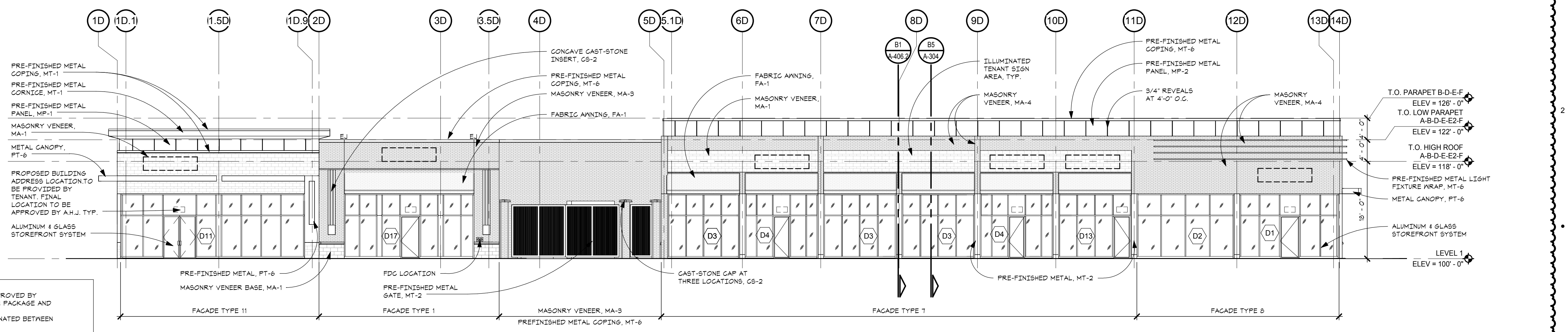

**BUILDING D  
 SOUTH ELEVATION**  
 SCALE - 3/32" = 1'-0"

**BUILDING ELEVATION GENERAL NOTES:**  
 1. TENANT SIGN DESIGN TO BE REVIEWED AND APPROVED BY OWNER AND BE IN COMPLIANCE WITH SITE PACKAGE AND SHOPPING CENTER MARKETING STRATEGY.  
 2. FINAL TENANT SIGN LOCATIONS TO BE COORDINATED BETWEEN TENANT AND OWNER.  
 3. BUILDING SIGNAGE TO BE ISSUED UNDER A SEPARATE PERMIT. EACH TENANT IS ALLOWED ONE SIGN PER FACADE. SIGN AREA NOT TO EXCEED 10% OF FACADE.  
 4. REFER TO WINDOW SCHEDULE FOR FRAMING FINISHES.  
 5. REFER TO ENLARGED ELEVATIONS FOR ADDITIONAL DIMENSIONS AND SPECIFIC FINISHES.  
 6. PRE-FINISHED METAL COPING AND CORNICE CONSTRUCTION TO FOLLOW NRCA GUIDELINES, ACCOUNTING FOR THERMAL MOVEMENT WITH CONCEALED FASTENERS, OVERLAPPING JOINTS, AND SPECIALTY FABRICATIONS. CONFIRM JOINT STRATEGY AND LOCATIONS WITH ARCHITECT. REFER TO SPECIFICATIONS FOR ADDITIONAL INFORMATION.

ADDENDUM #2 06/21/2011  
 BID AND PERMIT 05/05/2011  
 DATE ISSUED  
 DRAWN BY  
 CHECKED BY

**HOBBS + BLACK  
 ARCHITECTS**  
 100 N. State St.  
 4th Floor, Suite 404  
 P. 734.663.4189  
 www.hobbs-black.com

**NORTHWOOD  
 REDEVELOPMENT**  
 WOODWARD AND 13 MILE  
 ROYAL OAK, MI

PROJECT  
  
 CONSULTANT

**BUILDING D  
 ELEVATIONS**

SHEET TITLE

16-648

PROJECT NUMBER

A-204

SHEET NUMBER

C:\Users\kbyron\Documents\16648-ARCH-BEALMONT-NORTHWOOD\_kbyron.rvt  
 6/21/2017 6:49:49 PM