

- BUILDING ELEVATION GENERAL NOTES:**
- TENANT SIGN DESIGN TO BE REVIEWED AND APPROVED BY OWNER AND BE IN COMPLIANCE WITH SITE SIGN PACKAGE AND SHOPPING CENTER MARKETING STRATEGY.
 - FINAL TENANT SIGN LOCATIONS TO BE COORDINATED BETWEEN TENANT AND OWNER.
 - BUILDING SIGNAGE TO BE ISSUED UNDER A SEPARATE PERMIT.
 - EACH TENANT IS ALLOWED ONE SIGN PER FACADE. SIGN AREA NOT TO EXCEED 10% OF FACADE.
 - REFER TO WINDOW SCHEDULE FOR FRAMING FINISHES.
 - REFER TO ENLARGED ELEVATIONS FOR ADDITIONAL DIMENSIONS.
 - PRE-FINISHED METAL COPING AND CORNICE CONSTRUCTION TO FOLLOW NRCA GUIDELINES, ACCOUNTING FOR THERMAL MOVEMENT WITH CONCEALED FASTENERS, OVERLAPPING JOINTS, AND SPECIALTY FABRICATIONS. CONFIRM JOINT STRATEGY AND LOCATIONS WITH ARCHITECT. REFER TO SPECIFICATIONS FOR ADDITIONAL INFORMATION.

ADDENDUM #2	06/21/2011
BID AND PERMIT	05/05/2011
DATE ISSUED	

DRAWN BY
 CHECKED BY

HOBBS + BLACK ARCHITECTS
 100 N. State St.
 Ann Arbor, MI 48104
 P: 734.663.4189
 www.hobbs-black.com

NORTHWOOD REDEVELOPMENT
 WOODWARD AND 13 MILE
 ROYAL OAK, MI

PROJECT

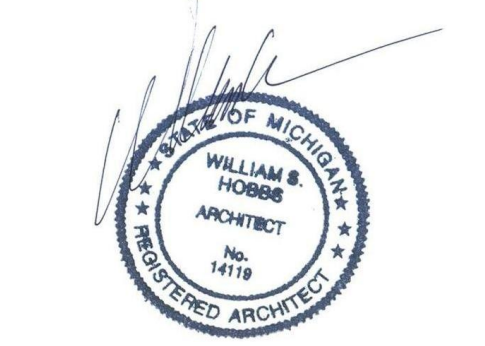

CONSULTANT

BUILDING B ELEVATIONS

SHEET TITLE

16-648

PROJECT NUMBER

A-202

SHEET NUMBER

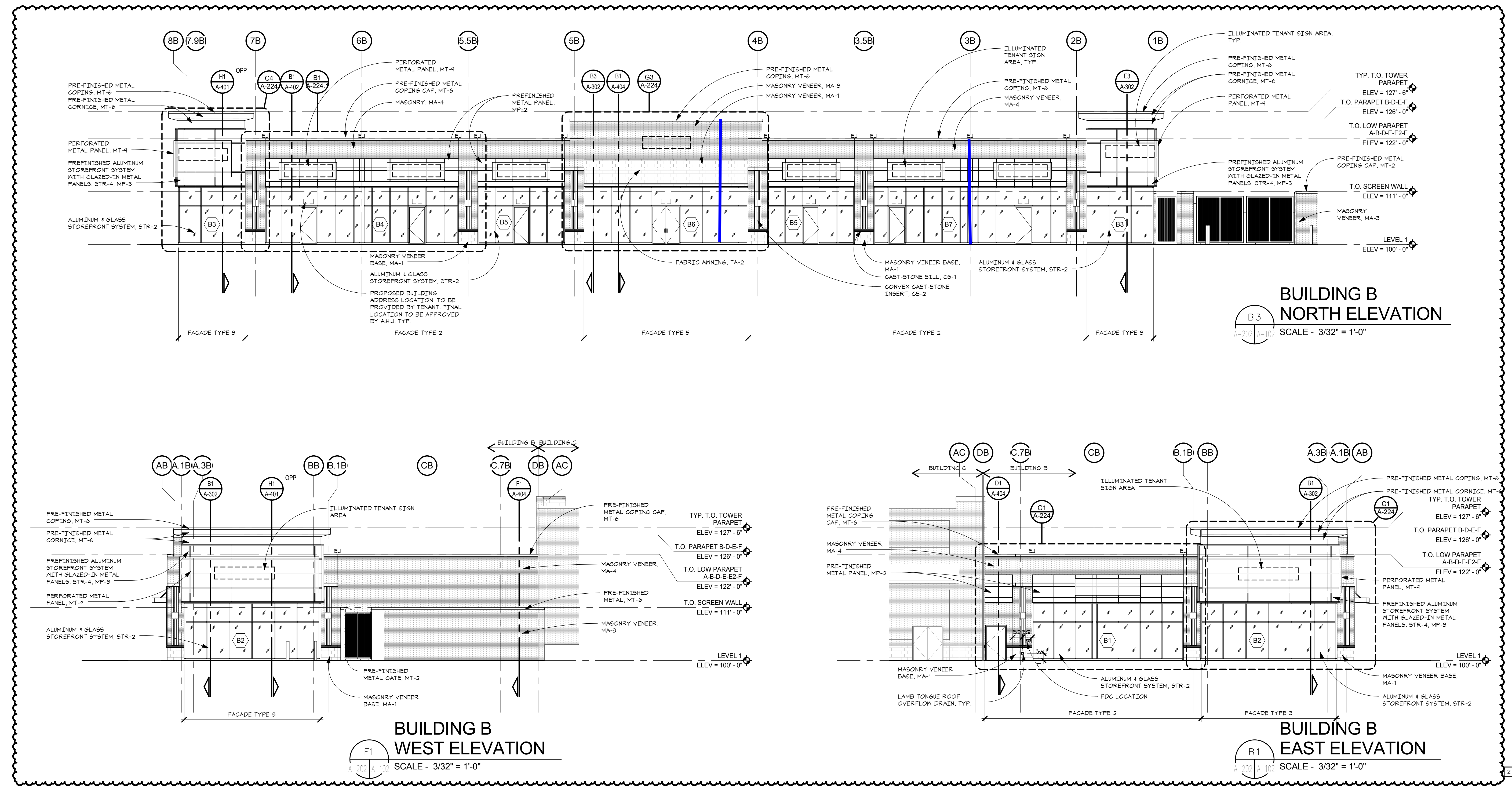

C:\Users\kbyrom\Documents\16648-ARCH-BEAMOUNT-NORTHWOOD_kbyrom.rvt
 6/21/2017 6:23:40 PM