

BUILDING E
NORTH ELEVATION
 SCALE - 3/32" = 1'-0"

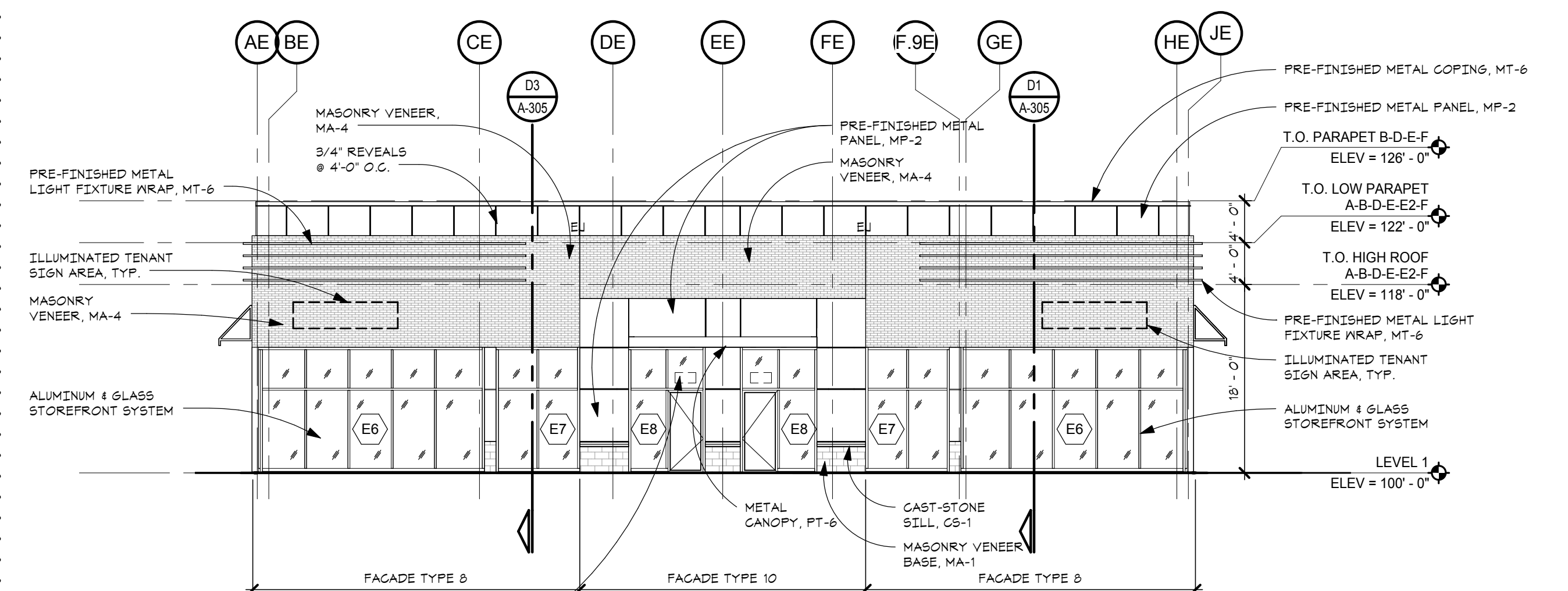

BUILDING E
WEST ELEVATION
 SCALE - 3/32" = 1'-0"

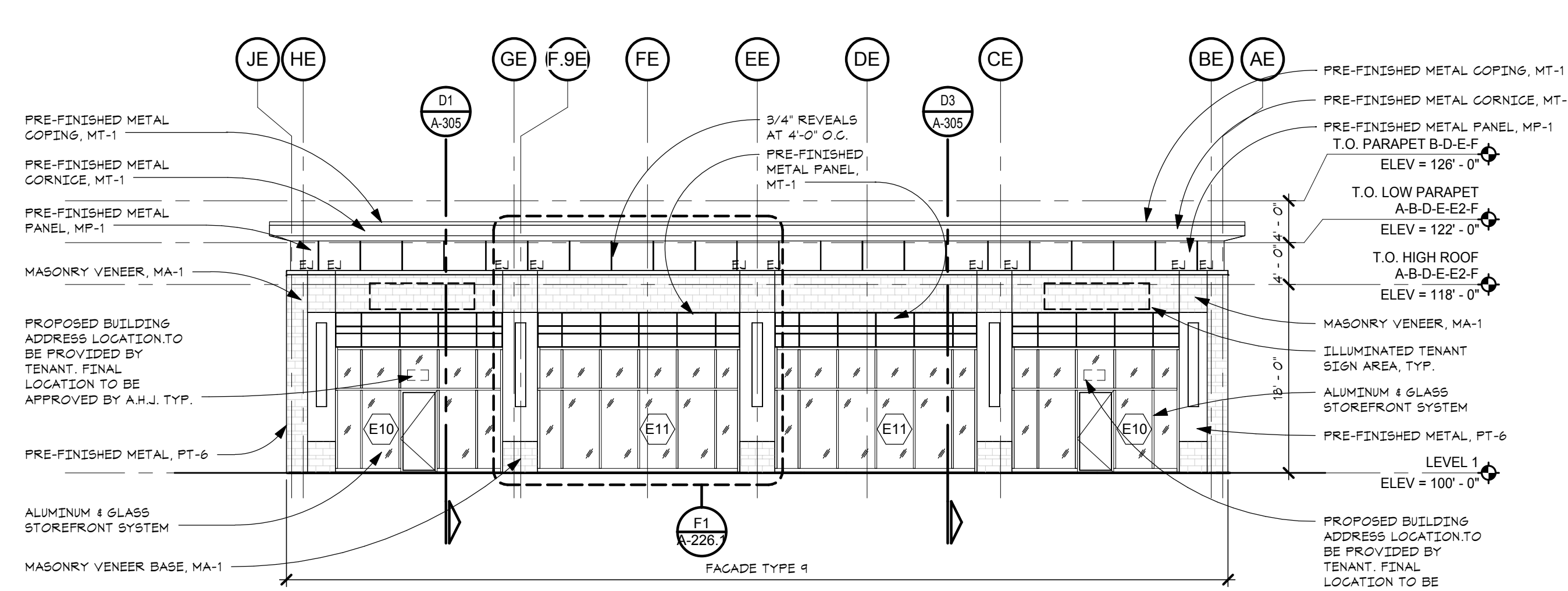

BUILDING E
EAST ELEVATION
 SCALE - 3/32" = 1'-0"

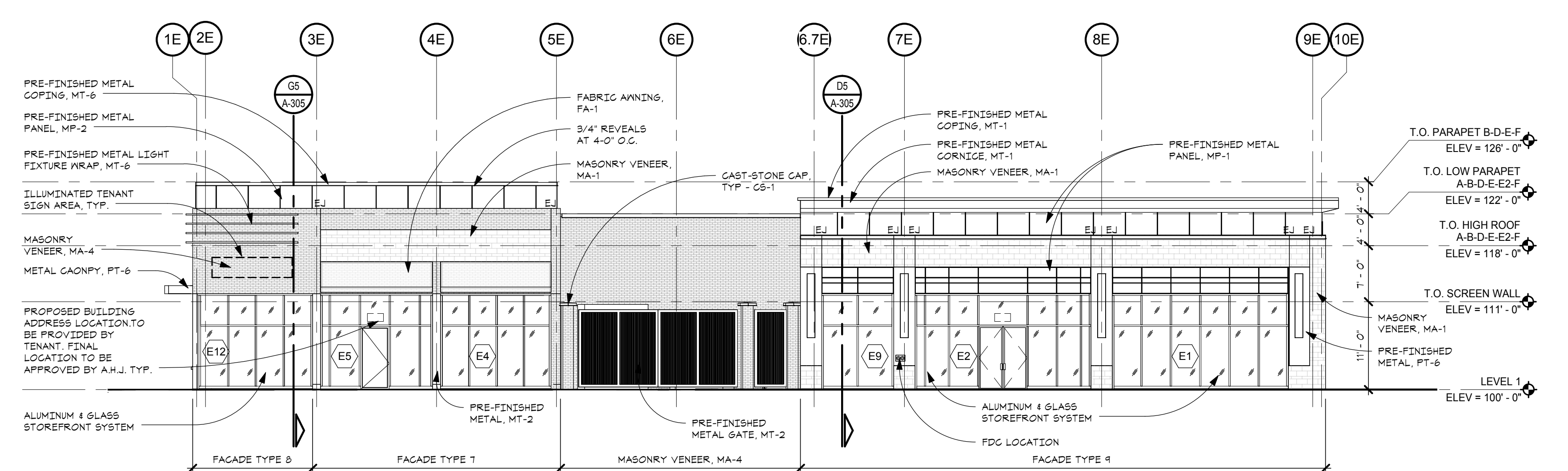

BUILDING E
SOUTH ELEVATION
 SCALE - 3/32" = 1'-0"

- BUILDING ELEVATION GENERAL NOTES:**
1. TENANT SIGN DESIGN TO BE REVIEWED AND APPROVED BY OWNER AND BE IN COMPLIANCE WITH SITE SIGN PACKAGE AND SHOPPING CENTER MARKETING STRATEGY.
 2. FINAL TENANT SIGN LOCATIONS TO BE COORDINATED BETWEEN TENANT AND OWNER.
 3. BUILDING SIGNAGE TO BE ISSUED UNDER A SEPARATE PERMIT.
 4. EACH TENANT IS ALLOWED ONE SIGN PER FACADE. SIGN AREA NOT TO EXCEED 10% OF FACADE.
 5. REFER TO WINDOW SCHEDULE FOR FRAMING FINISHES.
 6. REFER TO ENLARGED ELEVATIONS FOR ADDITIONAL DIMENSIONS AND SPECIFIC FINISHES.
 7. PRE-FINISHED METAL COPING AND CORNICE CONSTRUCTION TO FOLLOW NRCA GUIDELINES, ACCOUNTING FOR THERMAL MOVEMENT WITH CONCEALED FASTENERS, OVERLAPPING JOINTS, AND SPECIALTY FABRICATIONS. CONFIRM JOINT STRATEGY AND LOCATIONS WITH ARCHITECT. REFER TO SPECIFICATIONS FOR ADDITIONAL INFORMATION.

C:\Users\jwelzler\Documents\16648-ARCH-REDEV-NORTHWOOD_welzler.rvt
 6/21/2017 6:27:13 PM